

PLAN SHOWING THE PROPOSED CONSTRUCTION OF RESIDENTIAL BUILDING AT PLOT NO.5, THANIKACHALAM STREET, IN S.NO.45/4B1B OF NO.144 SEEVARAM VILLAGE, PERUNGUDI TOWN PANCHAYAT, TAMBARAM TALUK, KANCHIPURAM DISTRICT.

OFFICE COPY

A/34619/2001
Sampling Plan
29/10
76.5 x 51.2

scale 1" = 8'-4" (1:100)

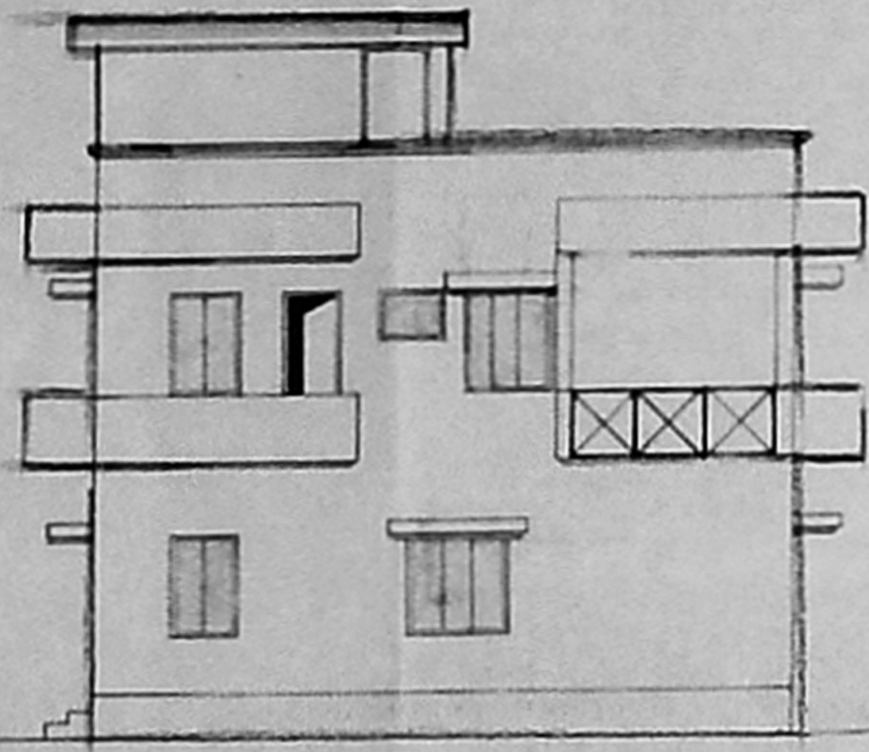

ELEVATION

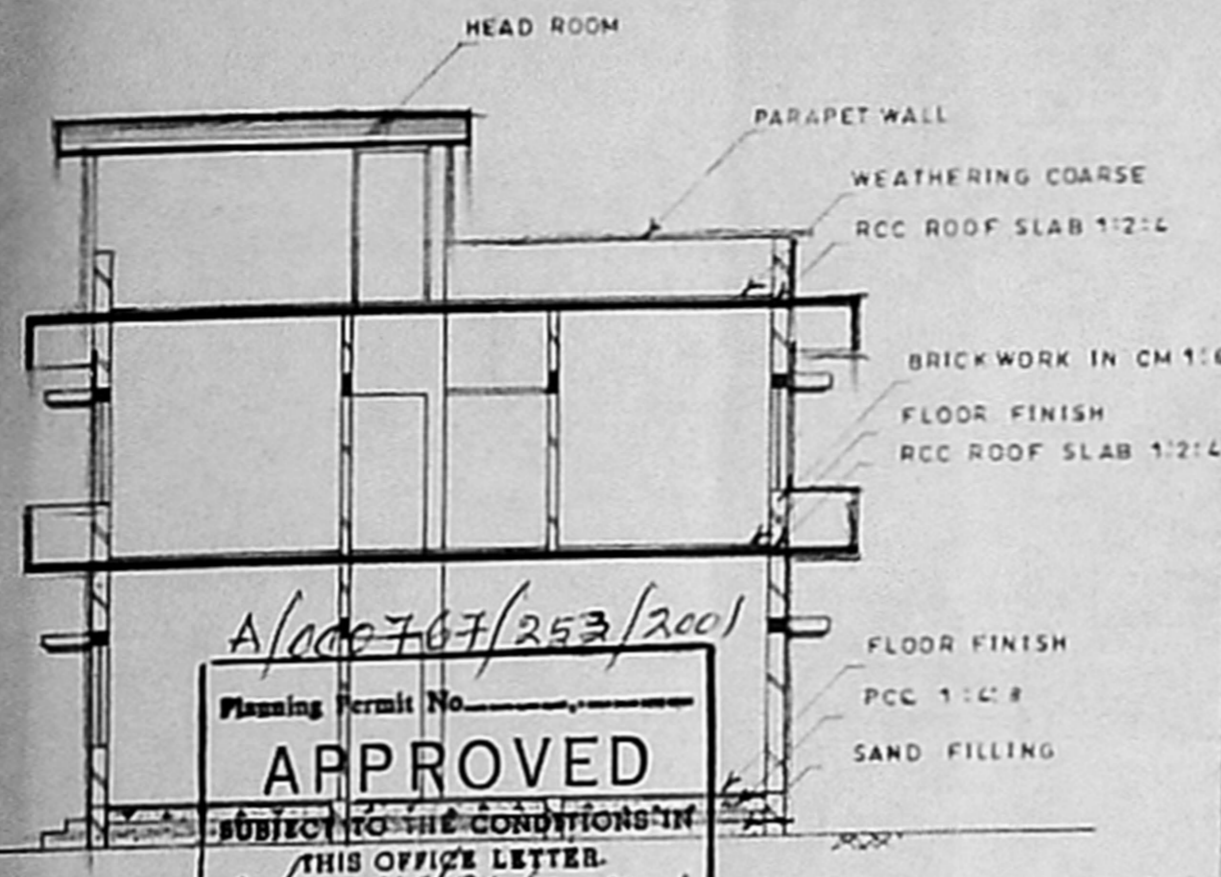

A/000707/253/2001
Planning Permit No. _____
APPROVED
SUBJECT TO THE CONDITIONS IN THIS OFFICE LETTER.
A/34619/2001/2011/01
No. SECTION ON 27
FOR MEMBER SECRETARY
CHENNAI METROPOLITAN
DEVELOPMENT AUTHORITY
CHENNAI - 600 008.

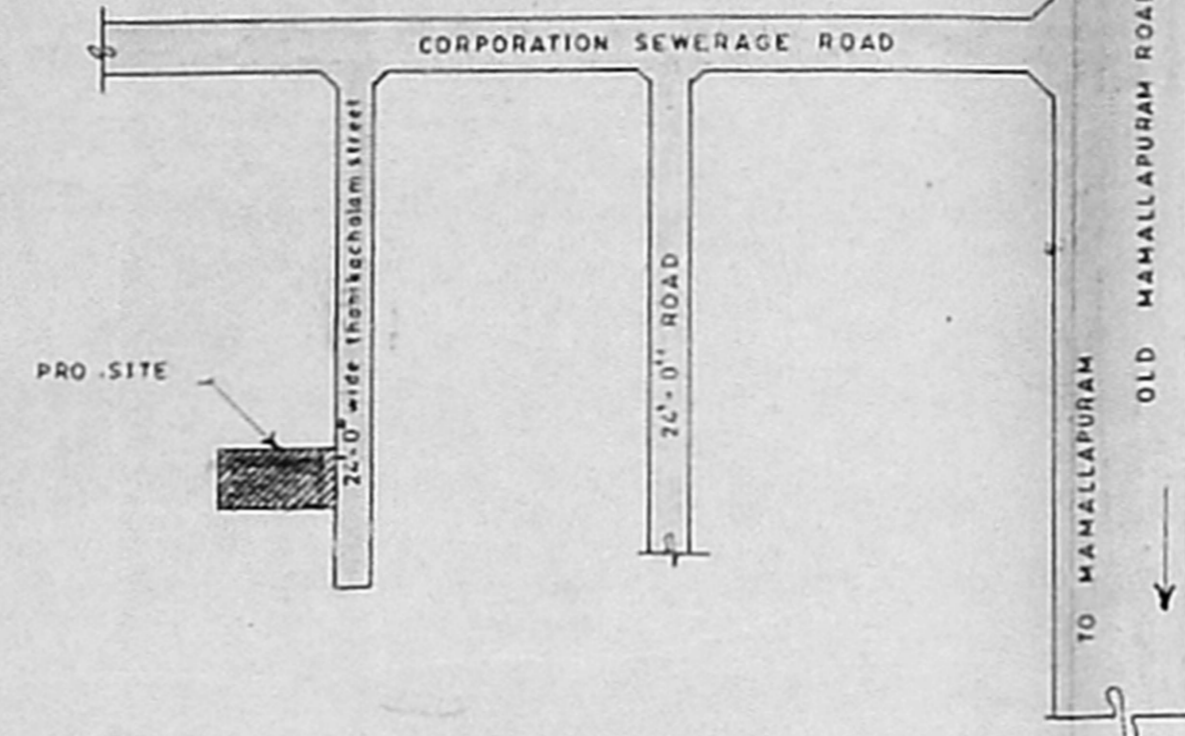

KEY PLAN
NOT TO SCALE

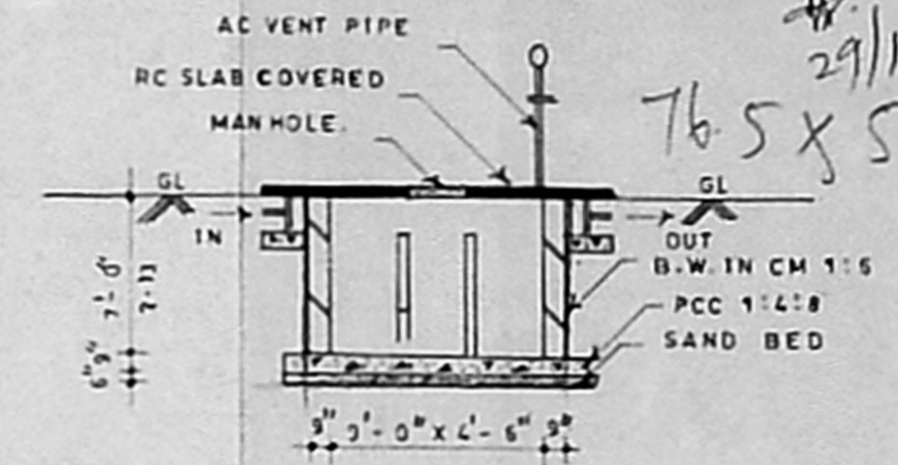

SECTION OF SEPTIC TANK

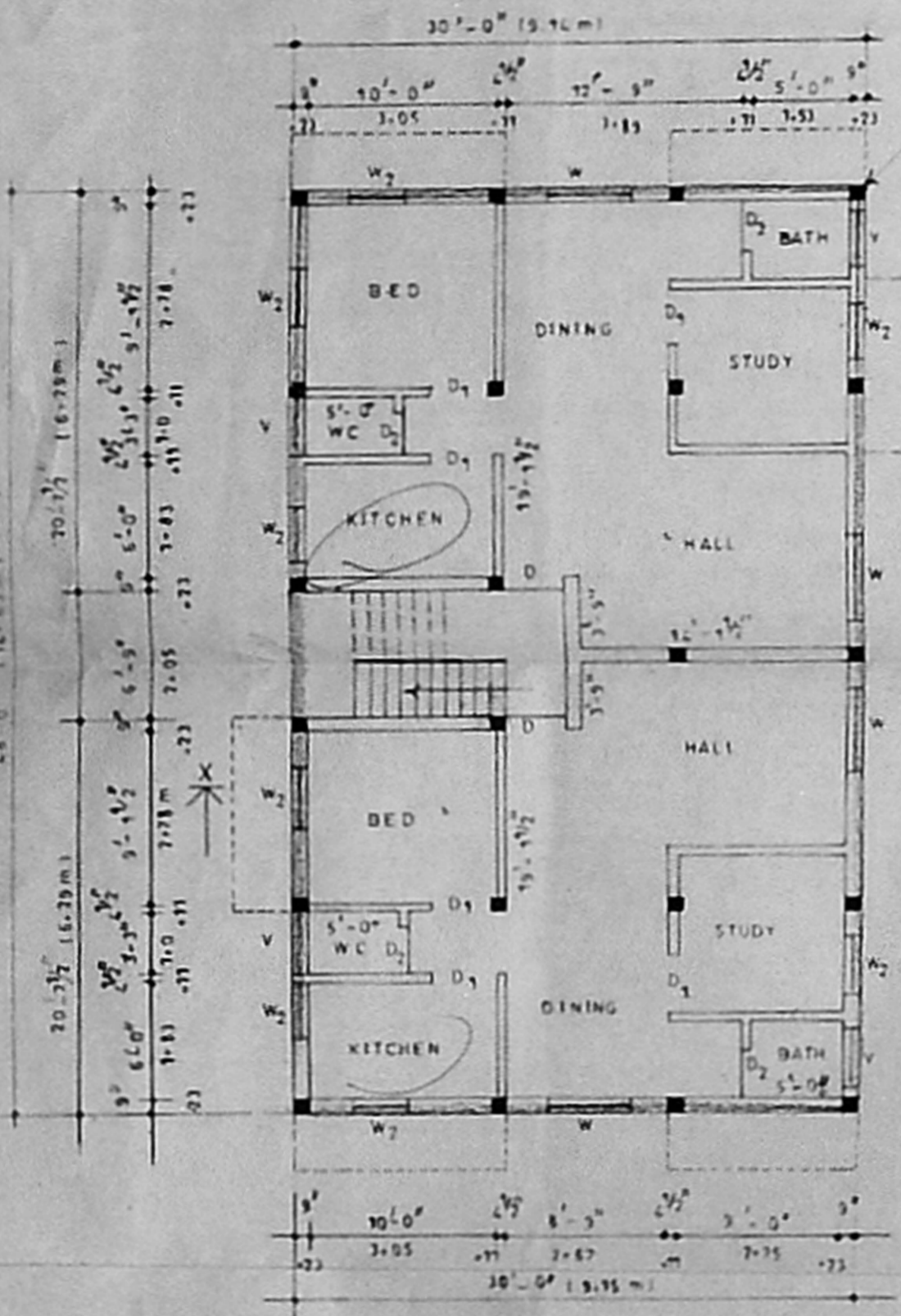

GROUND FLOOR PLAN

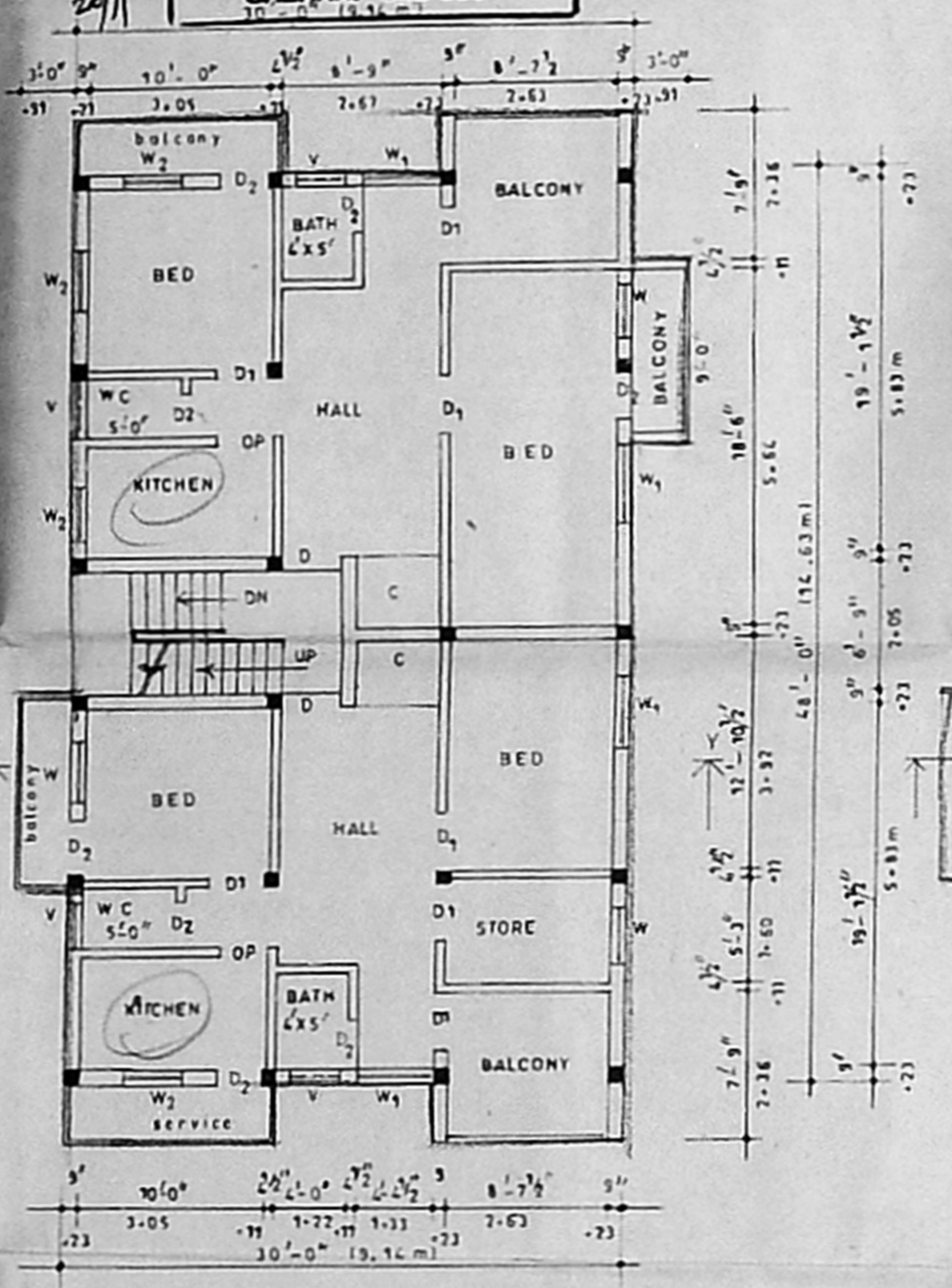

FIRST FLOOR PLAN

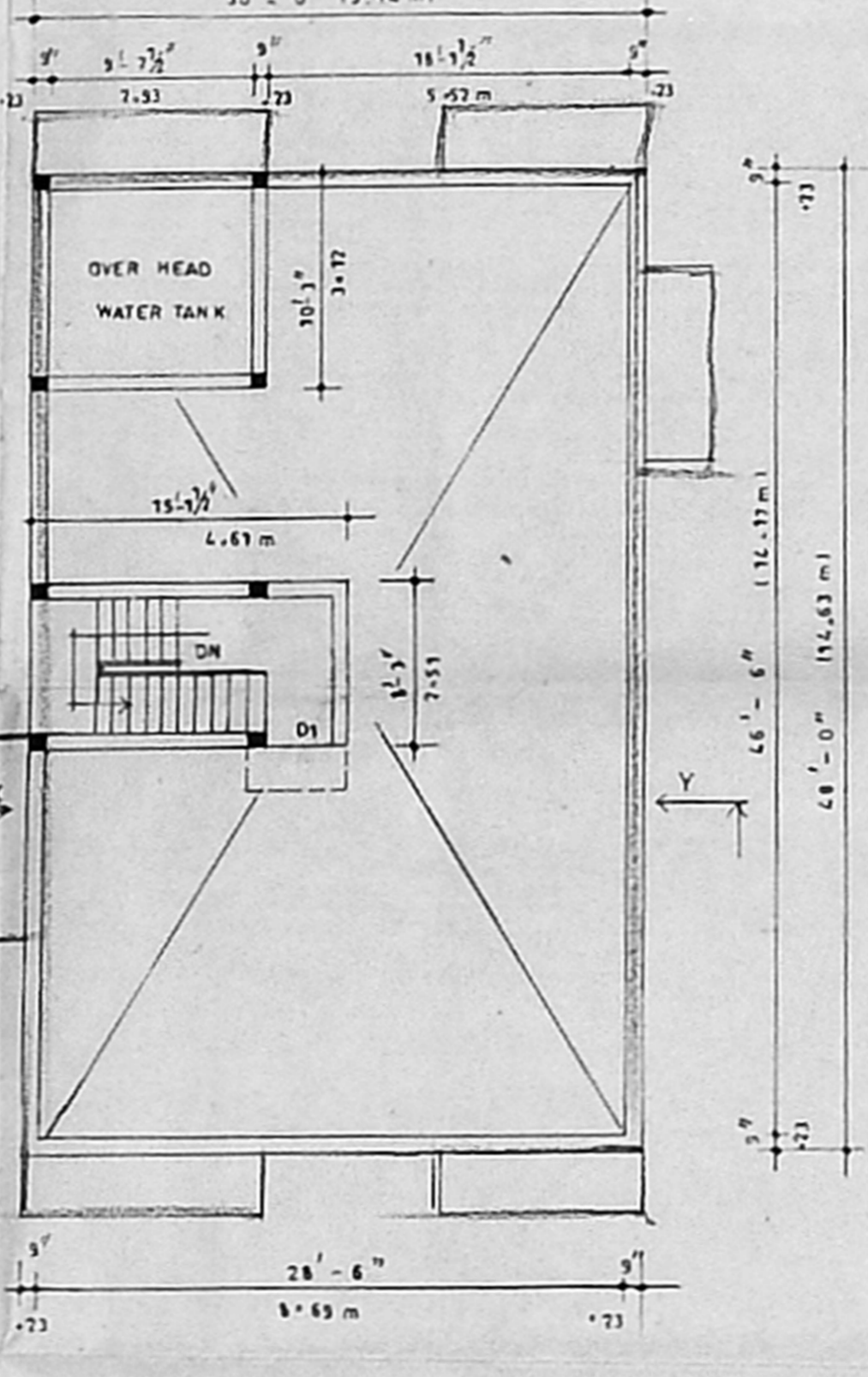

TERRACE FLOOR PLAN

STAIRCASE DETAILS
WIDE 3'-0"
TREAD 0'-10"
RAISE 0'-7"

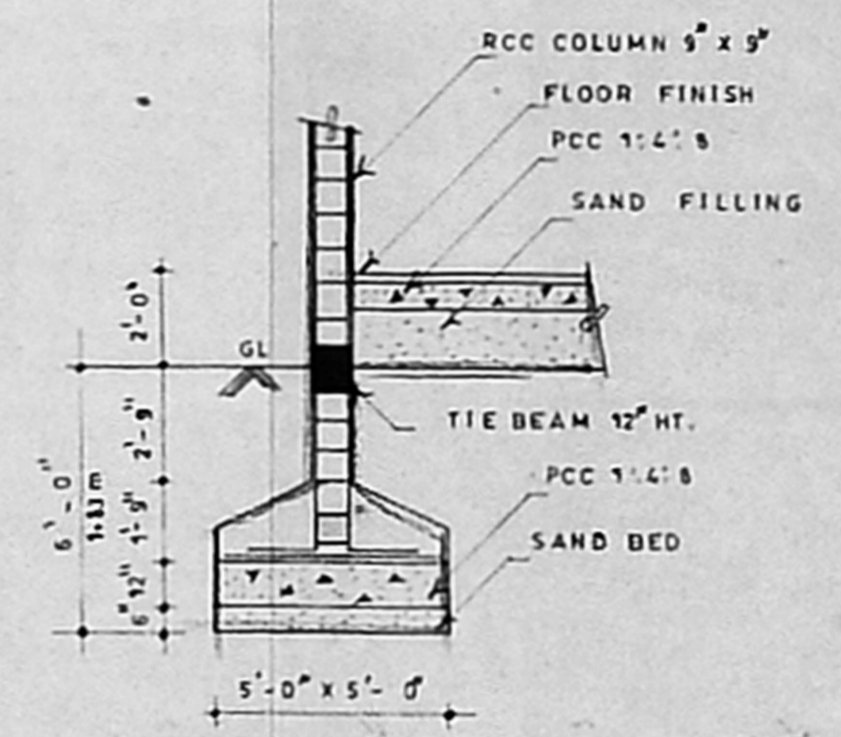

RCC COLUMN DETAILS
SCALE 1:50

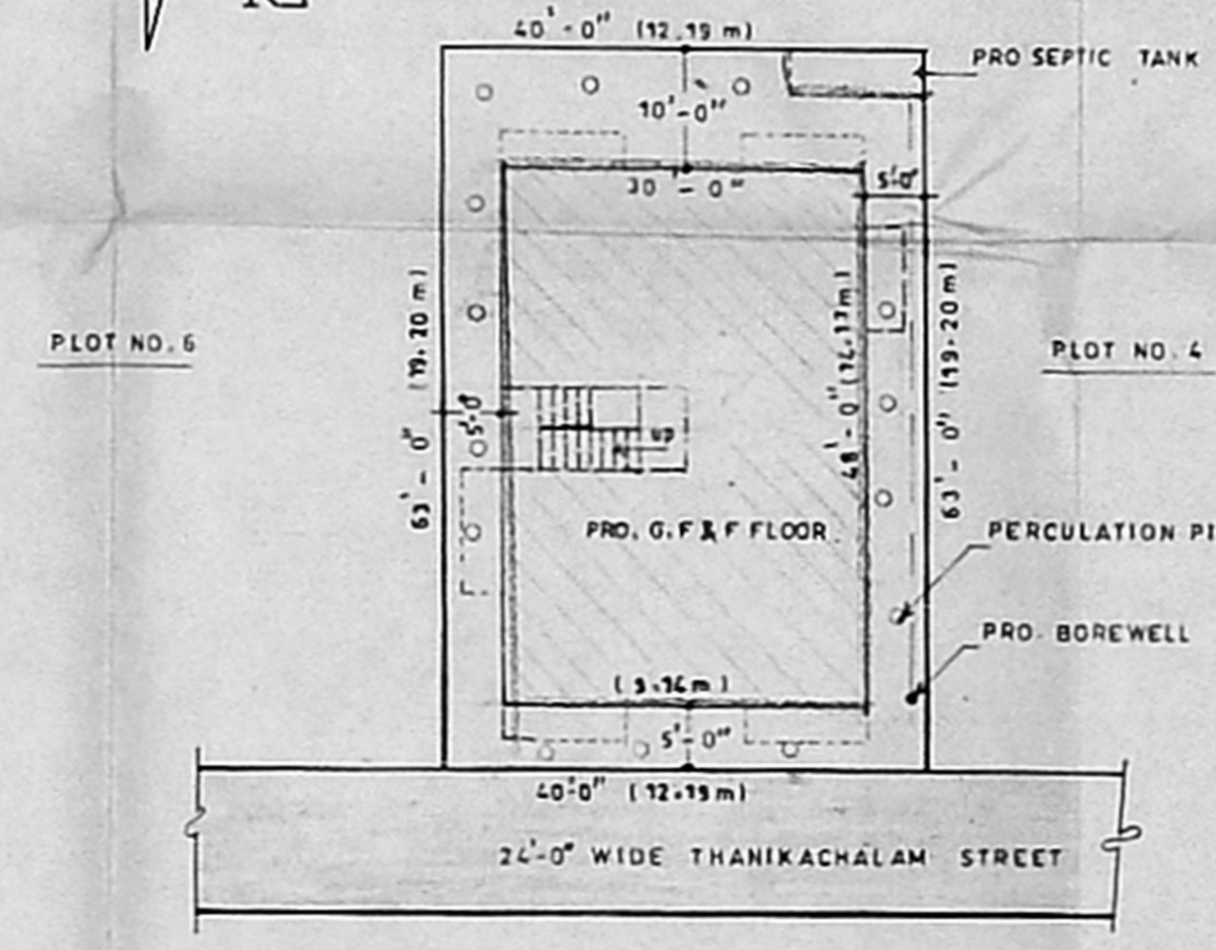

SITE PLAN
SCALE 1:200

EXTENT	sq. FT.	sq. MTS.	JOINERY	
1. TOTAL PLOT AREA	2520.00	233.85	1 DOOR	D 3'-3" x 7'-0"
2. PRO. G.F. PLINTH AREA	1405.00	133.88	2 DO	D1 3'-0" x 7'-0"
3. PRO. P.F. CONST. AREA	1627.00	153.76	3 DO	D2 2'-6" x 7'-0"
4. HEAD ROOM	115.15	10.70	4 WINDOW	W 4'-0" x 4'-6"
5. P.S.I. AREA	1.27		5 DO	W1 4'-0" x 4'-6"
6. PLOT COVERAGE	64.24		6 DO	W2 3'-0" x 4'-6"
			7 VENTILATOR	V 3'-0" x 2'-0"

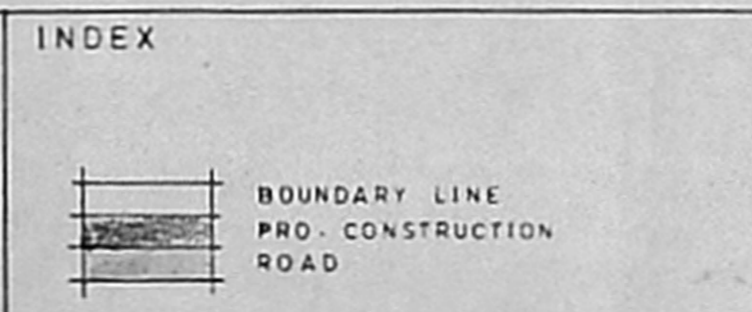

DESIGNED BY PH 241 0066
DRAF-TECH
BUILDERS & FLAT PROMOTERS
NO.43, HASTHINAPURAM MAIN ROAD,
NEHRU NAGAR, CHROMEPET,
CHENNAI - 600 044.

Owner
K.V. Pillay

C. NALLATHAMBI
LICENSED SURVEYOR
PALLAVAPURAM MUNICIPALITY
NO 43, HASTHINAPURAM MAIN ROAD
NEHRU NAGAR, CHROMEPET
MADRAS-600 044
Ph: 241 0066
Licensed surveyor

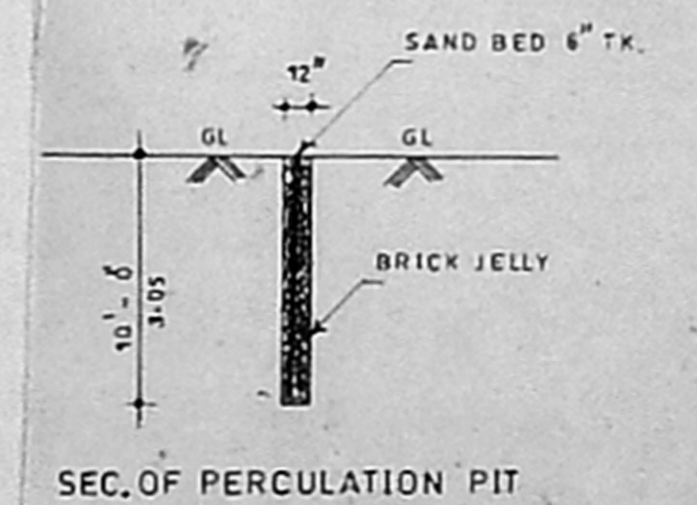

SEC. OF PERCOLATION PIT